

Planning Permit No. A/1160/89

APPROVED

Subject to the conditions in this office letter.

No. A/1160/89 Dt. 17.11.89

G. Sridharan
17.11.89

FOR MEMBER SECRETARY
MADRAS METROPOLITAN
DEVELOPMENT AUTHORITY

KEY PLAN
SCALE: NOT TO SCALE
LAYOUT APPD BY DDTF IN No. 313/73

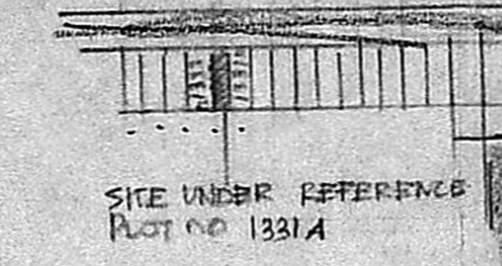

REFERENCE

D DOOR	3'3" x 6'6" 100X197	V VENTILATOR	30" x 26" 91X61
D1 DOOR	3'6" x 6'6" 15X197		
N WINDOW	30" x 46" 91X139		
N1 WINDOW	50" x 46" 82X137		

Scrutiny Plan
A/1160/89

PLAN OF PROPOSED DWELLING HOUSE AT PLOT NO. 1331A
SITE NO. 133/2,34 PART XVII TH MAIN ROAD
THE TAMILNADU ACCOUNTANT GENERALS OFFICE STAFF
CO. OPERATIVE BUILDINGS SOCIETY, LTD.
RAM NAGAR LAYOUT SOUTH, MADIPAKKAM
SAIDAPET TALUK, CHINGLEPUT DIST. SCALE 1" = 86" (CL:100)

FOR M/S. BALAKRISHNAN.

PLOT EXTENT:	2400 sqft	223 M ²
PLINTH AREA:	560 sqft	52.0 M ²
OPEN SPACE:	1840 sqft	171.0 M ²

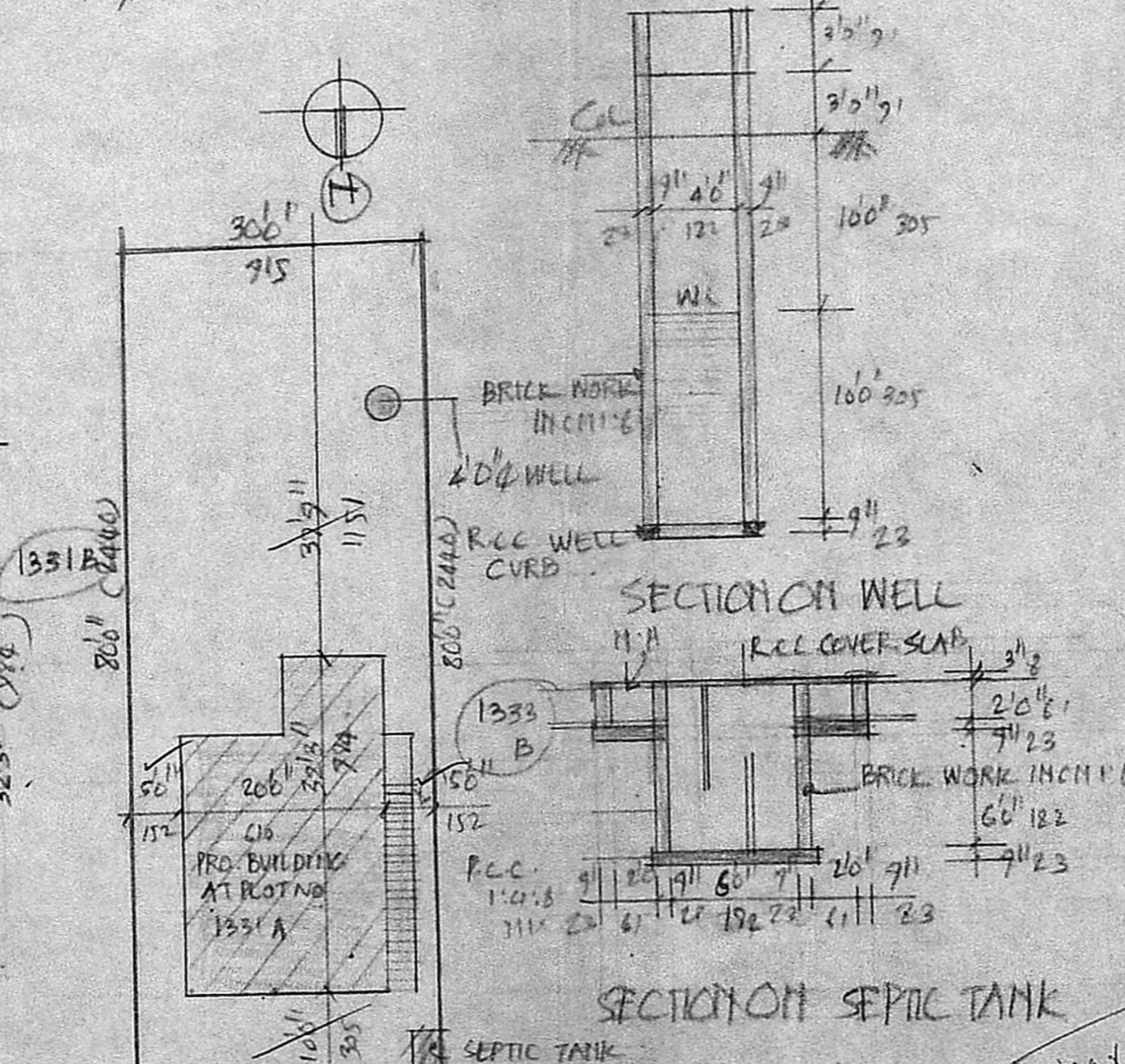
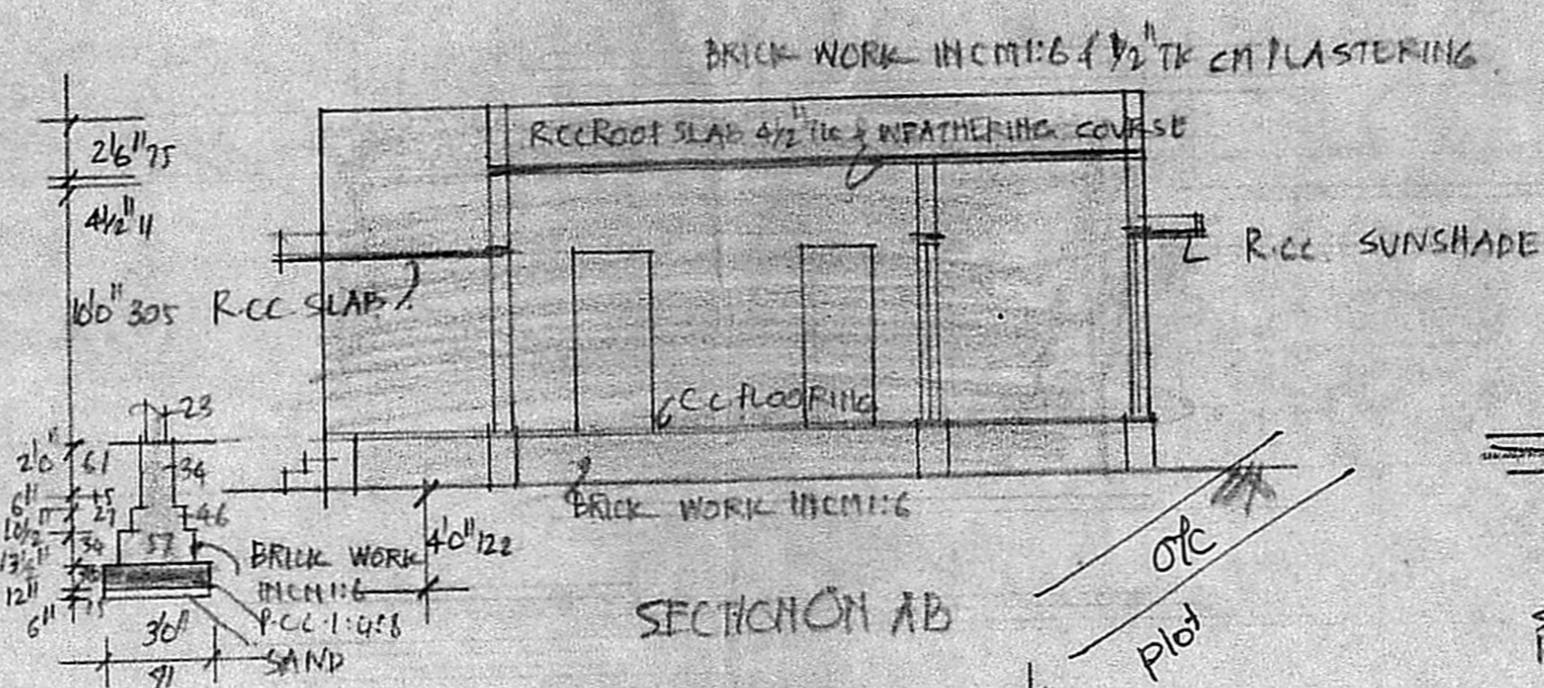

20 x 33 = 660
61 M²

80 x 30 = 2400

$\frac{61}{223} = 27\%$

OWNER

SITE PLAN SCALE 1" = 160' (CL:200)

FRONT ELEVATION

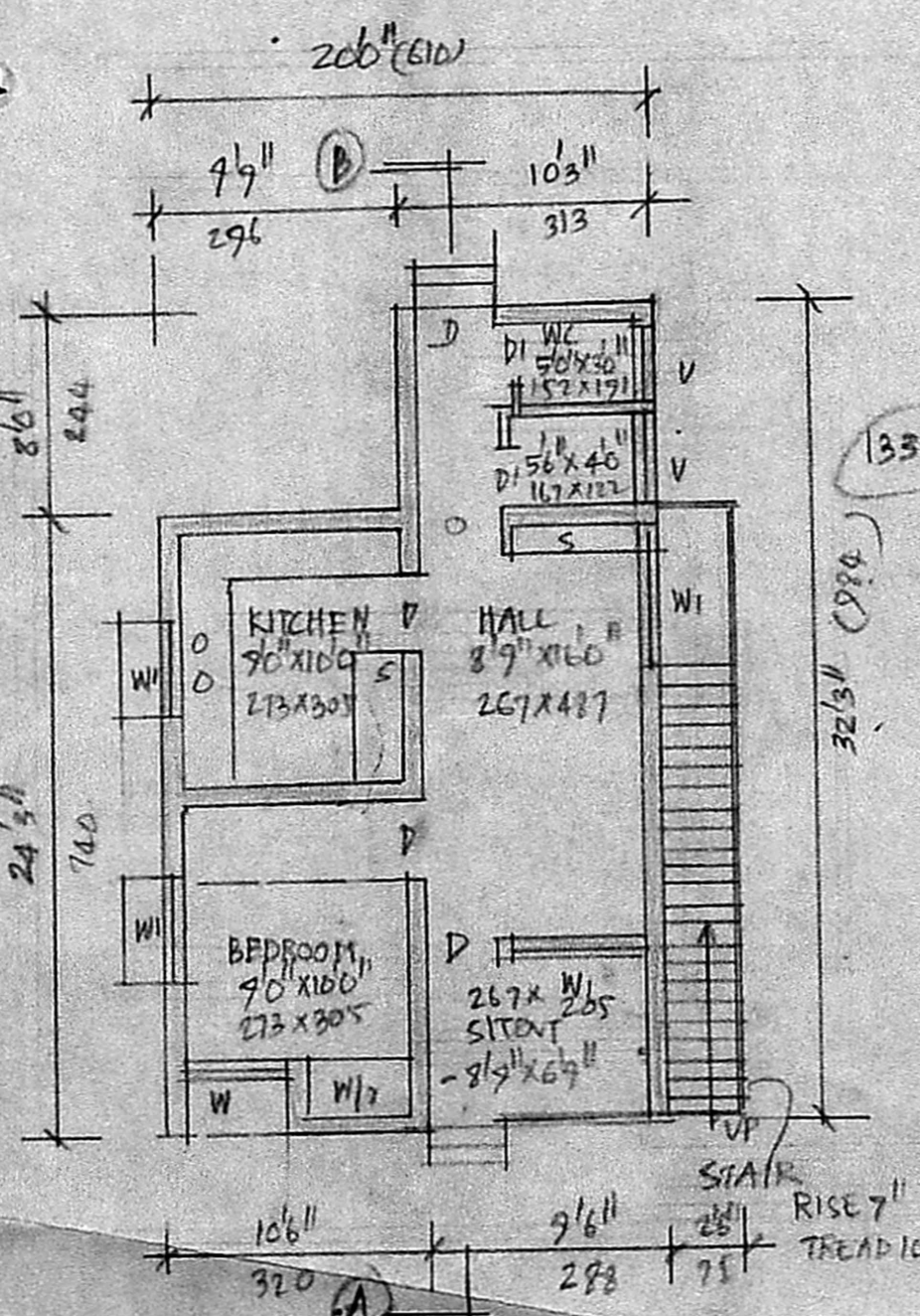

GROUND FLOOR PLAN

Phone: 421986

A. ARUNACHALAM, D.C.E.
CONSULTING SURVEYOR & CONTRACTOR,
MADRAS CORPORATION SURVEYOR,
ALANDUR LOCALITY,
AMBATUR TOWNHIP,
LICENCE NO. 9
2, KAKATEENAR KATU, MADIPAKKAM,
SALIGRAMAM, MADRAS-600 093,
(NEXT TO SALIGRAMAM POST OFFICE)
LICENSED SURVEYOR